The Weather

San Francisco bay region fair Friday, cloudy early morning, moderate temperature, moderate southwest winds.

RICHMOND RECORD HERALD

A RICHMOND PAPER FOR RICHMOND PEOPLE

Latest Wire News
furnished by
UNIVERSAL SERVICE
Complete Report Each Morning

VOL. XIII NO. 345. RICHMOND, CALIFORNIA FRIDAY, JULY 25, 1924. PRICE THREE CENTS

TERMS BOY SLAYERS BUNGLERS

DENY PLAN TO OUST RUTTER AS COAST PROHI

Reports Declared Unfounded By Authorities At Washington

SAY SERVICES SATISFACTORY

Declare No Thought Of Asking Pacific Coast Man To Resign

(By Universal Service)

WASHINGTON, July 24—Reports that Samuel Rutter, prohibition director in California, will be asked to resign due to shortages discovered in the accounts, were declared to be unfounded by prohibition officials here today.

Officials say that Rutter's services are considered very satisfactory and that there is no thought of asking him to resign his post.

Sunday School Class Names New Officers

Mrs. M. F. Douring and her Sunday school class were entertained last night by Miss Rose Hollenbaugh at her home in Richmond avenue.

Those attending were the Misses Rita Aschio, Zola Davidson, Florence Waldron, Mabel Kirkpatrick, Dorothy Rose, Mrs. Hollenbaugh and her little daughter Zoe. Games were enjoyed and refreshments served, and the club held a business meeting during the course of the evening, electing officers as follows:

President, Rose Hollenbaugh; Vice President, Zola Davidson; Treasurer, Florence Waldron; Secretary, Rita Aschio; News Reporter, Dorothy Rose. All voted Mrs. Hollenbaugh an ideal hostess.

Woman Falling From Pedestal

(By Universal Service)

SACRAMENTO, July 24.—The modern flapper who smokes, drinks and copies the mannerisms of men is rapidly slipping from the pedestal upon which womanhood has stood for so long in America, according to the opinion expressed by J. Montgomery Flagg the artist who passed through Sacramento today enroute for New York after a honeymoon.

Candidates For Primary Listed

(By Universal Service)

SACRAMENTO, July 24.—The actual battle for control of the next California legislature began late today when Secretary of State Frank C. Jordan announced the official list of qualified candidates to run at the August primary election for 20 seats in the senate and 80 in the assembly.

Councilman M. H. Carey who underwent an operation at the Merritt Hospital, Oakland, for appendicitis is improving slowly but expects to remain at the hospital a few weeks more.

Bigamy On Increase In California

(By Universal Service)

SACRAMENTO, July 24.—Bigamy is distinctly on the increase in California, according to records made public today by Clarence S. Morrill, chief of the state bureau of criminal identification, showing that the police throughout the state apprehended 53 persons who married a second time unlawfully, nearly four times as many as were arrested the year before.

Merrill's figures disclosed that 148 persons have committed bigamy in California since 1918.

CHARLES DUNCAN SAID BETTER

According to latest reports Charles W. Duncan who was rushed to the Cottage hospital Wednesday evening after an apoplectic stroke is now improved and Drs. St. John Healy and U. S. Abbott who are in charge of his case are more hopeful concerning his recovery.

Ten Initiated By Local Moose

The Loyal Order of Moose held a big initiation last night in their club rooms on Macdonald avenue. Ten candidates were put through by the recently organized Moose degree team. A banquet followed the initiation ceremony, and music for the occasion was furnished by Chick Barry's orchestra.

On next Thursday, August 14, the automobile which is being sold for the California Moose Memorial building and Moosehart, will be given away to the lucky contestant. The California Moose are trying to raise the sum of $25,000 for the fund. The local Moose's quota being five hundred dollars. Charles Donnelly presided over the meeting, while J. G. Gardella, officiated at the initiatory.

The local Women of Moosehart Legion have extended an invitation to the men of Moose Lodge to attend a basket social tomorrow night in Moose hall, and all members are requested to attend.

To Celebrate Jury Verdict

(By Universal Service)

SANTA BARBARA, July 24.—The little town of Los Olivos, home of W. S. Crawford, Taylor Downs and William Downs, acquitted last night by a jury of the murder of J. J. McQuire, a fellow townsman, will turn out tomorrow for an all day barbecue and community party to celebrate the announcement of the verdict.

Renee Abouree Suddenly Ill

(By Universal Service)

LOS ANGELES, July 24.—Renee Abouree was suddenly stricken with appendicitis today and was rushed to the Angelus hospital where she is under the care of physicians. She probably will be operated on tomorrow.

NAME COMMUNITY CHEST DIRECTORS * * * PLAN BETTER COUNTY WATER SUPPLY

TWENTY-ONE ELECTED AT LOCAL MEET

Budget Committee Will Report At Session To Be Held Next Thursday

ASK FOR ADDITIONAL WEEK

Will Have Statement Ready For Report In Near Future

The community chest committee's work of preparation has been a good deal retarded by the absence of members through vacations and other summer conditions, but the committee now hopes to have everything in readiness soon. At the meeting last night it was announced that the next meeting will be held next Thursday night. The head of the budget committee announced that that committee was not yet ready due to troubles in getting complete statements from the various organizations but that the budget committee would have its final report prepared for the meeting Thursday.

Directors of the community chest were elected as follows: W. W. Scott, W. T. Helms, P. M. Sanford, W. D. Mason, J. H. Plate, H. A. Johnston, C. S. Renwick, D. J. Hall, Zeb Knott, Mrs. K. A. Cole, Mrs. J. H. Chandler, Mrs. S. S. Ripley, E. J. Garrard, A. C. Faris, Aubrey Wilson, A. A. Alstrom, J. I. Collins, Herbert Carter, E. George Harlow, Harry Marcus, John A. Miller.

Orientals Press Retail Business

(By Universal Service)

SACRAMENTO, July 24.—Claiming that orientals, forced off the agricultural lands of California by legislation are now attempting to gain supremacy over California whites in the field of retail business, a group of local merchants today broadcasted pamphlets throughout Sacramento calling upon residents to boycott all "yellow" establishments.

Files Suit To Quiet Title

Suit to quiet title to property in Richmond, Contra Costa county and to property in Kern and Tulare counties was instituted in the Superior Court yesterday by Mary D. Christian against O. P. Christian, R. Olsen and W. F. Cordes. Attorney T. H. DeLap represents Mrs. Christian.

Clinton Worden Dies In S. F.

the founders of the First National bank in Richmond, now a branch of the Mercantile Trust company, died recently at his San Francisco home. Worden played an important part in the early development of Richmond.

JOINT MEETING HELD WITH BAY UTILITY MEN

General Manager Of Municipal District Tells Of Problems

DECLARES NEED IS URGENT

Three Projects Are Commented Upon Favorably At Conclave

OAKLAND, July 24.—A water supply which will be ample for Contra Costa and Alameda counties is the aim of the East Bay Municipal Utility district. This was the declaration made tonight by Arthur P. Davis, chief engineer and general manager of the district, at a joint meeting of officials of the two counties.

A number of projects have been surveyed that would provide a sufficient supply of water, but co-operation is needed in order to secure them, it was stated.

Davis declared:

"The necessity of an ample supply of clear water for the health and prosperity of any large community is well known, but people are likely to overlook the meaning of this necessity. An ample supply should provide not only for good years but for the lean years such as we are now experiencing and should provide a surplus for those years after we have grown to a larger size. The rapid growth of the East Bay district and the circumstances which makes this district destined to be a great industrial center, make it imperative that any water supply be comprehensive and capable of economic extension.

"The study of records is very convincing and shows that the East Bay region never has had at its disposal a water supply which comes up to the specifications defined. A very serious shortage occurred in 1918 and another still more serious is threatened at the present time. The wells upon which we chiefly depend are already below sea level and may be destroyed by the entrance of salt water at any time. The reservoirs have a large capacity but are nearly empty and will be empty before the first of January."

The Mokaumne project was mentioned favorably, though it was pointed out that there are three other projects that have as many favorable features. Roy Davis, secretary of the united chambers of commerce of Contra Costa county spoke in favor of the Mokaumne project and said "we are glad to have our neighbors join us on our problem."

It was stated that at present the district can concern itself only with incorporated territories, but that the question of unincorporated territory would be taken up at the next legislature.

Among those present at the meeting from Contra Costa county other than Davis were Zebb Knott of Richmond; Sheriff R. R. Veale of Martinez; I. L. Ray, Walnut Creek; Harry Byrons, Pittsburg; M. C. Dortman, Pittsburg; J. O. O'Nara, Brentwood; C. H. Haden, Martinez; and R. R. Arnold, Martinez.

Census Bureau Expert Declares State Strong for For Birth Control

(By Universal Service)

SACRAMENTO, July, 24.—Birth control is practiced to a suprising degree in California, according to birth registration statistics now under investigation by W. H. Lackey, special agent of the federal census bureau, in cooperation with the state burau of vital statistics.

Government compilations show that of the 846,700 married women in this state, 105,900, or 12 1-2 per cent are without children. The statistics also show that California's birth rate is below that of the United States generally, notwithstanding the fact that this state has a greater proportion of mothers than any other.

"This means, however, that practical birth control is more advanced than elsewhere," Lackey said today. "California has a greater proportion of mothers, but they do not have so many children. In other words, we have smaller families, but few childless marriages."

MANY ATTEND BAND CONCERT

The Richmond Municipal band gave its weekly concert last night at the band stand, Tenth and Nevin. A. A. Hart, director of the band had selected a varied program which is given below.

March—
Brook's Chicago Marine Band ..... Seitz
Overture—
Stradella ..... Flotow
Porto Rican Dance—
Rosita ..... Missud
Waltz—
Danube Waves ..... Ivanovici
Fox Trot—
May Time ..... Rose
Selection—
Bohemian Girl ..... Balfe
Oriental Intermezzo—
Arabian Nights ..... King
Home Sweet Home the World Over ..... Sampe

The composer describes the manner in which Home Sweet Home is played in different countries, viz: England, Germany, Spain, Russia, Italy, Scotland, Hungary, China, Ireland and America.

Star Spangled Banner.

Mrs. A. M. Pressler of Point Richmond has been removed to the Cottage hospital suffering from a serious face infection.

RECALL NAMES SAID SUFFICIENT

A report on the recall petitions recently filed against five members of the city council will be made Monday night. This was the statement made yesterday by City Clerk A. C. Faris. It is understood that more than the required 1015 signatures are valid on each of the five sets of petitions.

Faris refused to say whether or not sufficient valid signatures were on the petitions, stating that "the report will be given Monday."

City Attorney D. J. Ball stated that in case an insufficient number of signatures were on the petitions, no report would be necessary to the council, and it is inferred consequently that sufficient names are on the petitions.

The council is required by law to call a special election not less than 30 nor more than 40 days following the report of the city clerk. Nominating petitions of those who are to run against the councilmen whose recall is sought, must be filed 25 days before the date of election.

Councilmen whose recall is sought are W. W. Scott, M. H. Carey, J. N. Hartnett, E. J. Garrard and Marie Osborn.

ANNOUNCEMENT

Thousands of copies of the Industrial Edition of the Record-Herald will be published within the next two weeks. The edition will be part of the regular daily issue and will be distributed free to its regular subscribers.

This number will be the most comprehensive review of Richmond and its industries ever published in a single issue. It will include a four page pictorial section, which will be the most attractive ever issued in Contra Costa County.

On account of the heavy advance orders for this edition it is necessary that you order your copies immediately.

You should have extra copies of this edition to send to your friends in other parts of the country; something to acquaint them with the city in which you live. Price of copies ten cents each. Fill out coupon and mail to Record-Herald.

RICHMOND RECORD-HERALD

Please reserve for me..... copies of the "Industrial Edition 1924", at the price of ten cents a copy

.....

.....

STATE PILES UP EVIDENCE IN MURDER CASE

Scores of Witnesses Called By State Against Leob, Leopold

YOUTHS GAYER THAN EVER

Attorney Leaving No Stone Unturned In Fight For Conviction

(By Universal Service)

CHICAGO, July 24.—Illinois state today in Justice Caverly's local criminal court proved Nathan Leopold, Jr. and Richard Loeb, not such murderous fiends as murderous fools.

And the defense attorney maintained silent neutrality while State Attorney Crowe piled up the evidence that little Robert Frank was the victim of a prank of executioners, bunglers from the inception of the crime to its finish, at the end of a blood trail which could not have been more clearly marked in the red ink of Rand McNally. Crowe, as the saying goes, leaves no stone unturned which will fit in the sepulcher. Neither did Leopold and Loeb. Another score of Crowe's regiment of witnesses passed the reviewing stand today which differed from yesterday only in the increasing gruesomeness of the proceedings.

Because there was less reason for it than ever, the murderers are gayer than ever.

Several times the two immature criminals snickered. Judge Caverly must be a good judge to decide as early as next week, optimistically predicted Crowe whether to sentence them to be hanged or spanked.

Permits Issued For Two Homes

Building Inspector L. Wierda yesterday issued permits for the construction of two bungalows on Twenty-third street and Dunn avenue. They are to be built for the Miner company at a cost of $3100.

BIRTHS

Mr. and Mrs. M. E. Trae are the parents of a newly arrived seven pound daughter. The baby was born Monday at the home of Mrs. L. M. Fowler with Dr. Baumgartner in charge.

CLASSIFIED ADS
New Today
(Continued on Page 7)

$500 will put you in immediate possession of a brand new house with all the most modern conveniences. Located right in town. Balance like rent. Answer Box 135. 7-25-3t.

FOR RENT—One or two room furnished house-keeping apartments. 1725 Clinton street. 7-25-6t.

RICHMOND RECORD HERALD

A Consolidation of the Record-Herald and Richmond News

Published Every Morning Except Mondays and the Days Following Holidays by the

Record-Herald Printing and Publishing Company

Telephone Richmond 70 and 71—2201 Macdonald Avenue

G. E. MILNES ..... President and Manager
GROVER E. MILNES ..... Business Manager

Entered at the Postoffice at Richmond, California, as Second Class Matter.

SUBSCRIPTION RATES

One month by carrier 50c
One year $6.00

Official Paper Of The City Of Richmond, California

EUROPE'S CARD GAME

Good bridge player bids with knowledge of the tricks he may lose. The butter-fingered beginner, sees only the coups he may make.

Human nature is so constructed that it sees better what it wants to see. That is why the tactician emphasizes the necessity of preparing a line of retreat as well as the disposition of victorious troops on conquered ground.

France and England are playing bridge over reparations. Both are once burnt and twice shy, so they are basing their calculations on the possiblity, if not even the probability that Germany again will default.

The fault of these statesmen is that they have not realized that the Dawes plan, instead of breasting the stream of German human nature, would add its force to the impetus which the allies will give to the craft. Like the Japanese wrestler who makes his opponent throw himself, Dawes sought to produce a scheme that would cause Germany, herself, to add her power to that of the allies to make it work.

In the maneuvering of MacDonald and Herriot on Downing street, there is also the element of Franco-British distrust. Both these premiers are the product of national disgust with the failures of the somewhat more nationalistic prime ministers who precede them. Both are liberals, if not radicals. They should, under the beautiful but unworkable and hence imbecile doctrine of the radicals, be closer together than they are. But give a radical a little power and he shades his radicalism. Unlike the conservative, who stands on solid ground most of the time and has one foot on it all the time, the radical doesn't know to be conservative, but he does the best he can, and that isn't always enough.

Still, the Dawes plan should bring the factions together. Then with Dawes in a position of power in America, the world will get a run for its money.

WITH OTHER EDITORS

The republican ticket is the choice of the party. The convention's duties were merely ministerial and the delegates dared not do otherwise than they did. They were bossed—by the people. The other ticket has a good man in it by accident and compromise after bitter fighting over spoils, not principles. Davis was evolved by a condition in the convention. Coolidge was evolved by a demand from the voters—Kingston, N. Y.) Freeman.

The opinion appears to prevail that, handicapped by the spectacle and the feuds and bitterness engendered at the convention, as well as by the criticisms voiced by members of his own party, Mr. Davis will be a very badly defeated candidate. Democrats freely expressed the opinion in the last moments of the convention that the nomination would be worthless, whoever received it.—Doylestown (Pa.) Intelligencer.

President Coolidge in his budget speech the other day served notice upon government heads that he proposes to protect the integrity of the budget. He declared he was for economy, and after that he was for more economy. That is the kind of talk the taxpayers like to hear—Bristol Herald-Courier (Dem.).

The American common sense that President Collidge expressed in his Fourth of July speech holds more truth than all the theories of the doubters. No wonder the voters turn to Mr. Coolidge with relief, admiration and trust—New York Herald-Tribune.

If Thomas Jefferson and Andrew Jackson should return to life and meet some of the gentlemen now parading around as Jeffersonian and Jacksonian democrats, they'd organize a third party, too.—Columbia Record.

Was it a stampede for Davis or a stampede for home?—Boston Transcript.

A delegate appeared at the Cleveland radical convention who quit shaving in 1896, vowing not to use a razor until his political vagaries were adopted by the country. He might "bob" his beard in honor of Bob La Follette.

A telephone operator was found at New York who had never heard of William Jennings Bryan. And there are about sixty millions of people in the United States who wish they never had heard of him.

Under government control, the railroad system would be run by politicians, and it is a sure thing that they would run it into the ground—Lynchburg News (Dem.)

SCHOOL DAYS

Copyright, 1924, by The McClure Newspaper Syndicate

By DWIG

Fashion Hints

By MARY MARSHALL

Copyright, 1924, by The McClure Newspaper Syndicate

(Copyright, 1924, by the McClure Newspaper Syndicate)

The Sheer White Fichu is Gaining Favor with the Well-dressed Young Woman Here and in France.

The fashion of the fichu may not be the least bit in keeping with the modes or manners of the present time. It may be as inconsistent with the clothes women wear today as verses from Tennyson would be in a collection of modern vers libre. But the fact remains that some of the cleverest dressmakers are making use of the fichu, and they are doing it because some of the best dressed of the younger fashionable women in France are very partial to the fichu. They find it becoming and they are proving that this is a device that really may be worn as well with a straight, close silhouette as with the bouffant and ballooning silhouette of the mid-Victorians or the pre-revolutionary period in France.

Marie Antoinette was extremely fond of this fashion, but the fichu of today is not exactly the real Marie Antoinette fichu. Hers went upon the shoulders something like a cape, pointing downward somewhat at the back. At the front it met and the long ends crossed, passed around the waist and tied at the back. The fichu of today usually merely meets at the front, where it is held in place with a brooch of some sort. Many women find this meeting of the ends of the fichu an excellent place for the displaying of an antique brooch or cameo.

White chiffon fichu fastened with old brooch and worn with plaid silk frock.

No one knew better than the artist Gainsborough the charming possibilities of a well arranged fichu, and none of his subjects wore it with greater grace than the Duchess of Devonshire, whose portrait by Gainsborough has made justly famous the "Gainsborough hat".

The fichu of today is not unlike hers. Of sheerest white fabric, it is trimmed only by a double ruffle of the same material—after the manner of the one in Gainsborough's portrait. The sketch shows how this type of fichu, of white chiffon, is worn with a plaid frock and fastened at the front with a large antique brooch.

THE YOUNG LADY ACROSS THE WAY

The young lady across the way says the condition of the teeth exerts a great influence upon the general health and it's a wise plan to consult a good dentist at the first indication of pyromania.

Where It Started

RIFLING GUNS

The origin of the principle of rifled guns is in some doubt. The whirling motion of a feathered arrow probably suggested it to the early gunsmiths. The first rifle mentioned is noted in an inventory of the fortress of Guestella, near Parma, Italy, dated 1476. Here special mention is made of a gun with a spirally grooved bore.

(Copyright, 1920, by the Wheeler Syndicate, Inc.)

New Employer—And why did you leave Mr. Duncan's employ.

Marie—Well, it was like this: He came downstairs the other marnin' and began to hunt high and low, under sofas, chairs and tables, for the east wind and a coupla dragons, and, Mrs. Smith, I'm not goin' to work for no lunatic.—Punch Bowl.

WISE AND OTHERWISE

By MARY MARSHALL

THE NEGLECTED WAIST LINE

"I sincerely hope," said a woman of thirty years the other day, "that before I grow positively decrepit, slender waists will come back into fashion. I've a naturally slender waist," she sighed, "but when I wear the clothes of the present mode I might as well have a shape like a meal sack. The only thing that counts is the size of your hips."

Doubtless there are other women, naturally proportioned with slender waists or a gracefully modeled back who rebel against the present styles. It is true indeed now-a-days that a woman is no slenderer than her hips. In other words she is no more slender than her widest girth.

Once it was regarded as a sign of beauty as well as of nobility and aristocratic heritage to possess a tapering waist. Poets wrote sonnets to slender waists and odes to small girdles. Even when tight lacing was scorned and only a naturally slender waist was admired, still this trait was looked upon as one of woman's chief attractions.

An oldfashioned writer enumerating the "signs of beauty" in a woman, says that of all the indications of beauty he ranks first a gracefully and naturally slender waist. Clear and brilliant skin, he ranks second, a "handsome mouth" next and after that, a well shaped nose, and bright well colored eyes.

But who thinks of slender waists now-a-days?

WITH CHOCOLATE

Chocolate Custard

One quart milk, 4 eggs, 4 tablespoons grated chocolate, 1 cup sugar. Scald chocolate, sugar and milk together, add eggs well beaten, flavor with vanilla.

Chocolate Blanc-mange

Grate two squares of bitter chocolate and cook to a smooth paste in a little water. Heat six cupfuls of milk in a double boiler with a pinch of salt, six tablespoonfuls of sugar, and a teaspoonful of vanilla. Add the chocolate, and cook until smooth and thick, stirring constantly. Take from the fire, add a package of gelatine which has been soaked and dissolved, mould, chill, and serve with cream, either whipped or plain.

She—It must be terribly lonesome for a young woman to marry an old man.

He—Oh, I don't know; you can sit at home in the evening and listen to his arteries harden.—Mercury.

Young Lordling—My word! There goes the Prince off a horse again. And he was traveling incognito, too.

Puncher—Yep! But you can't fool a horse.—Sun Dial.

The Luxury of Love

by VIOLET DARE

AUTHOR OF "The Half-Time Wife", "Love or Fame?" ETC.

WHO'S WHO AND WHAT'S HAPPENED.

MARY HAYWARD, a famous beauty, arrives at the country home of CAMILLA WAITE with two men, BRUCE GILLIAN and STEWART O'BRIEN.

Camilla warns Mary that she is in love with Bruce and that there is to be no poaching on her matrimonial preserves.

TODAY'S INSTALMENT

III—A SLAVE TO LIFE

MARY HAYWARD came down the wide stairs into the living room slowly. In her soft, pale tan sweater and silken skirt that matched her tawny hair she was a beautiful thing; looking up at her, Bruce Gillian sighed softly. And Mary sighed as well. The spacious quiet living room, with its great bowls of flowers, its dark, shining floor and chintz curtains, that moved gently in the breeze that blew across the yard, stood for everything that she lacked, everything that would made it possible for her at least to experiment with the man who looked up at her so eagerly. They represented the wealth and assurance that lay behind Camilla Waite, and made it possible for her to angle for this man, win him perhaps, while she, Love-in Mary, must do what she could to help the cause. She shrugged her shoulders and ran down the stairs, determined not to think of what could not be.

VIOLET DARE

Gillian, ignorant of the situation, came straight to her side as she paused to take a spray of larkspur from a bowl and tuck it into her belt.

"You'll play with me, I hope, Miss Hayward," he said. "The others have been telling me that they're wonders at tennis, and that you're even better, and I'm afraid I'm rather a dub; haven't had a racquet in my hands for months."

"Oh, you Californians are all perfect wizards at tennis," Camilla broke in quickly. "Everybody knows that. Stewed and I have been matching coins for partners, anyway, and I drew you. Come along—we can play for an hour and then have tea down by the swimming pool."

"Make mine Scotch with a touch of soda, unless your father still has some of that Bacardi," murmured O'Brien. "Mary—Oh, I apologize, Miss Hayward; I've heard about you for so long that you're like Grant's Tomb or any other famous American institution; I can't seem to remember to call you anything but Mary—d'you mind?"

"Not at all; I hadn't supposed I was famous, though. Would the sightseeing busses stop beside me if I stood at a certain point on Fifth Avenue each day, do you think? Maybe I could charge people for looking at me—I need the money!" Laughing, she ran down to the courts with him, leaving the others behind; she would obey Camilla's warning not to poach, no matter what happened.

Sauntering along with Gillian, Camilla slipped one arm through his. "Men always fall for Mary, as Stewed has," she sighed. "Poor dear—I hope she gets him—that is, of course, I hope he asks her to marry him," he amended hastily, as Gillian frowned. "She seems to have such bad luck, and she does need money so frightfully. And, of course, Stewed has leads."

Gillian said nothing, but swung his racquet so viciously that he cut off the heads of a group of hollyhocks at one clip.

"She's had such an unhappy time of it," Camilla wen on, smoothly. "Of course, I know that she had nothing to do with her fiance's death; not that she cared a lot about him, naturally—and of course I didn't tell the truth about where she was the night of his murder; perjury's a dreadful thing, and, of course, I might have got into trouble, but I'd swear my soul away any day to save a friend, and the lies I told in court when they questioned me about Mary's being with me that night—"

"Aren't you risking a good deal, confiding in me?" asked Gillian; a laugh took the edge off his words, but his eyes were stern. "After all, you don't know me so very well."

"Oh, I feel as if I'd known you for ages, and I'd trust you to the ends of the earth," Camilla assured him, drawing closer to him. "Truly I feel as if you and I—well, perhaps I ought not to say it—"

Gillian came straight to Mary.

Naive, girlish, sweet, she seemed, as she lifted her great dark eyes to his. Not pretty, but clever enough to make the best of her white skin and dark eyes, she managed to seem beautiful at times. And now, her face illumined by love, she looked her best as she gazed up into Gillian's face. He smiled down at her as one might smile at a child. But Mary Hayward, looking back at them from the tennis-courts, could not read his glance. They looked like lovers, those two, as they sauntered along, and a hand seemed to close over Mary's heart.

"Camilla's a quick worker, isn't she?" commented O'Brien as he tightened the net. "Lord, if she had your looks, Lovely Mary—"

"I hope you've got a good serve; mine's abominable this summer," laughed Mary, tossing her racquet in the air and apparently intent on it as it fell. She gave no sign that she had heard him.

"Listen, Mary," O'Brien was at her elbow now. "You're all people said you were, the most gorgeous thing ever. Why, I believe I'm going to be crazy about you."

She wanted to turn away, wanted to hurry to meet the man who already had made her feel that nearness to him meant peace and safety. But that would never do. She forced herself to look up at O'Brien and smile. A slave to luxury and poverty, to pleasure and, at the same time, to bitter, heart-wrenching grief—Lovely Mary Hayward!

Tomorrow—"I Wish for You"

Copyright, 1924, by The Wheeler Syndicate, Inc.

Tomorrow's Menu For Saturday

Breakfast

Prunes
Cereal and Cream
Bacon and Eggs
Toast — Coffee or Milk

Luncheon or Supper

Vegetable Salad
Bread and Butter
Stewed Fruit — Spice Cake
Tea

Dinner

Tomato Soup
Corned Beef — Potatoes
Boiled Cabbage — Pickles
Cream Pie

BACON AND EGGS

6 slices of toast.
6 slices of bacon.
6 eggs.
Salt and pepper.

Cut and trim the bread for toast; lay the slices in a baking-pan. On each slice lay a slice of bacon. Set in the oven until the bacon is crisp. Have ready the eggs poached and serve on toast with bacon.

SPICE CAKE

Cream one cupful of butter with one and one-half cupfuls of sugar, add three eggs well-beaten and, gradually, one cupful of milk. Add a cupful each of currants and raisins dredged with flour, a teaspoonful of mixed spices, and two cupfuls of flour sifted with two teaspoonfuls of baking-powder. Turn into a deep buttered tin and bake.

CREAM PIE

Two cups milk, 1-3 cup flour, 3-4 cup sugar, 1-4 teaspoon salt, 2 egg yolks, 1 teaspoon vanilla. Scald milk. Mix flour, sugar and salt. Combine with hot milk and cook in a double boiler 20 minutes, stirring constantly until mixture thickens. Add hot mixture to slightly beaten egg yolks. Return to double boiler and cook five minutes, stirring constantly to prevent lumping. Cool and add flavoring. Pour into a pastry shell and cover with meringue. Bake in moderate oven until meringue browns.

(Copyright, 1924, by the McClure Newspaper Syndicate).

Oroville—Pacific Gas & Electric company to increase voltage and transformer capacity at South Banner mine.

Society and Lodge News

Social Held At Local Y. M. I. Meet

The Young Men's Institute held a regular meeting and social time last evening in Pythian Castle. District Deputy Galliano of Oakland Y. M. I. and M. J. McKenna of Berkeley Council K. of C., were the principal speakers. C. B. Buford, president of the Y. M. I. acted as chairman. Thomas F. Kean, accompanied by Miss Helen Kean sang several selections, while Miss Victoria Buregard and Miss Reardon, also rendered musical and vocal numbers. The assemblage was ended with a dance. Raymond Levecquet and Lyman Alexander furnished the music for the occasion.

CITY TREASURER TO LEAVE ON VACATION

I. R. Vaughan, city treasurer, and Mrs. Vaughan leave today for Lake Tahoe where they will spend a two weeks' vacation. The Vaughans will travel by motor.

EL CERRITO M. E. LADIES PLAN SALE

The ladies of the El Cerrito Methodist Episcopal Church are to hold a junk sale today. Anyone having rags, bottles, sacks or newspapers is asked to notify Mrs. McCarthy or Mrs. J. W. Schoute. The articles will be called for.

On Saturday, July 26 the ladies will hold an apron sale at the Quality market. Attractive home made aprons are to be put on display in the butcher's window. Proceeds of both affairs will go to the church building fund.

LOCAL MEN ARE CAMP CURRY GUESTS

John P. O'Rourke and H. Newell of Richmond are among the local people who are spending a short vacation at Camp Curry.

LOCAL TEACHER NAMED CHRISTIAN CHURCH HEAD

At the state convention of Christian churches held at Santa Cruz, Miss Mildred Nesbit, 631 Bissell avenue, local teacher, was named secretary. George Ainsley of Selma was elected chairman.

Redmen Plan To Hold Kid's Party

Onetah Council No. 183 Order of Redmen, met last night in Redmen's hall and completed arrangements for a "kids party" to be held next Thursday night. Everybody must come dressed as "kids" or be fined. Margaret Rogers, presided at the meet-, which was followed by whist, and drawings for a huge basket of groceries.

LOCAL GIRL WILL WED SUNDAY, AUGUST 3

The marriage of Miss Dorothy Squires and Kenneth Traber will be performed Sunday, August 3, at the home of the bride's parents in Orange county. Miss Squires has been employed in the city library since she graduated from the University of California in 1922. Traber is engaged in business in San Francisco and they intend to make their home in Sausalito after the wedding.

SPENDING FEW DAYS WITH OAKLAND FRIENDS

Mrs. Samuel Little is spending a few days in Oakland with friends while Mr. Little is in Sacramento visiting her son, Will Marsh, who is chief of the state motor vehicle department.

RICHMOND ELKS' NEXT MEETING AUGUST 26

The Richmond Elks will hold their next meeting August 26th. Sunday, July 27th, some of the local B. P. O. E. members will attend a trap shoot.

ORDER OF AMARANTH FOOD SALE SATURDAY

Harmony Court, Order of the Amaranth, will hold a food sale Saturday in Schrader's furniture store at 10 a. m. Mrs. Nellie Wilson, Royal Matron, has prepared some cakes especially for the occasion and there will also be all kinds of home cooked foods and salads.

ENTERTAIN GUESTS FROM CANTON, OHIO

Mr. and Mrs. E. J. Barnhart are entertaining Mr. and Mrs. W. B. Whitacre and three sons from Canton, Ohio. The Whitacres are touring the west by auto, and Mrs. Whitacre is Mrs. Barnhart's cousin. The two families will leave Saturday for the Barnhart summer home at Santa Cruz, Mr. Barnhart to return on Monday while the others will stay for a longer time.

ANCANTHA CHAPTER O. E. S. GINGHAM PARTY TONIGHT

A gingham party is to follow the regular business meeting of Acanina chapter, Eastern Star, tonight, according to an announcement made yesterday. Games will be played and a buffet luncheon will be served. A clever program has been arranged for the evening. The meeting will be held at Masonic hall.

LOCAL GIRLS EXPECTED BACK FROM ALASKA

Following a month's trip to Alaska, Miss Nellie Snow and Miss Carol Fredericks, are expected to return to their home in this city. Before leaving for Alaska they visited in Seattle. They have been visiting in Ketchikan, Fairbanks and Juneau.

MR. AND MRS. TILDEN BACK FROM VACATION

Following a two weeks' vacation spent at Bartlett Springs, Mr. and Mrs. E. M. Tilden have returned to their home in this city.

W. A. HELMS BACK FROM OREGON TRIP

Walter T. Helms, city superintendent of schools accompanied by his wife and daughter have returned from a vacation motor trip through Northern California And Oregon. They were greatly pleased by the roads in Oregon.

DAUGHTERS OF AMERICA HOLD REGULAR MEET

The daughters of America held their regular business meeting in Richmond hall last night. They will meet again August 4, to celebrate their second anniversary. Refreshments and a program will be given, and invited guests will attend.

Few men are as good as they pretend to be. Well, what of it? Few men want to be. Bean Pot.

WILL SPEND VACATION AT CAMEL-BY-THE-SEA

Miss Marjorie Donnenwirth left recently for Carmel-by-the-Sea accompanied by her aunt, Mrs. G. I. Bare, who has taken a cottage there for the summer. She was a member of the 1924 graduating class from the Richmond high school.

SPENDING VACATION AT HUNTINGTON LAKE

Miss Norah McNeil and Mrs. Alice G. Whitbeck are spending a three weeks' vacation at Huntington Lake. Miss McNeil is connected with the local library and Mrs. Whitbeck is county librarian. They will return by the end of this week.

L. R. AND O. K. WHIST CLUB MEETS TONIGHT

The L. R. and O. K. Whist club will meet tonight at 8:15 in the home of Mr. and Mrs. A. Ledgur at 320 First street. The public is invited to attend. Attractive prizes are to be given and refreshments will be served.

WHIST PARTY AT W. O. W. HALL FRIDAY AFTERNOON

A whist party will be held Friday afternoon at 2 o'clock at the W. O. W. hall. A large number of prizes are to be given.

MISS HAZEL DAVIS SAILS FOR HONOLULU

Miss Hazel Davis of Berkeley has sailed for Honolulu where she is to wed Otto Ludewig Jr., of Richmond. She was accompanied by her parents, Mr. and Mrs. J. O. Davis and Mr. and Mrs. O. R. Ludewig of Richmond. Davis was former collector of ports in San Farancisco. Miss Davis' attendants are to be Gwendolyn Cochrane of San Rafael and Barbara Desancon of Long Beach. She is a graduate of the University of California and a member of the Chi Omega sorority.

BEAUTY SHOPPE

ROUGE, FACE POWDER, LIP STICKS, ETC.

REQUISITES

WE carry a carefully selected assortment of beauty requisites. If, by any chance, we fail to have your favorite, we shall gladly get it for you. We like to please

"OUR METHODS PLEASE"

Parisian Beauty Parlor
900 Macdonald Ave.
LaMoine's Drug Store
Phone Rich. 323

Rheumatic Paralytic for Now a Well Woman

Oakland, Cal., Sept. 23, 1923

For years I suffered so from rheumatic paralysis that I was unable to leave my bed. My hands and face were swollen and I had agonizing pains all over. My bladder and kidneys were in a terrible condition and I had pleurisy pain. A friend having urged me to try FONG WAN HERBS, my husband asked their herbalist to call on me. We bought and cooked some of the herbs at home, and my bladder and kidneys were relieved almost immediately.

I took the herbs for about four months, and words cannot express my gratitude for my complete recovery. I am also happy to say that although I have taken no herbs at all during the past six months, I still remain well.

I gladly give this testimonial to the FONG WAN HERB CO. I know FONG WAN to be a straightforward business man who makes no vain boasts. I also know that he has relieved terrible cases of suffering. I have recommended numbers of persons to buy his herbs, and they have all been satisfied.

I live right here in the heart of Oakland. Anyone who really wishes to take the FONG WAN HERBS and would like to know more about how wonderfully the herbs have helped me, can obtain my address at the FONG WAN office. MRS. G. STAAFF.

Fong Wan Herb Company
UNPARELLED HERBALIST
576-78 TENTH STREET
Formerly of 548 Eighth Street

This company guarantees FONG WAN HERBALIST has relieved more sufferers of East Bay Cities than many herbalists combined.

Office Hours; 9 to 7 daily—Sunday 9 to 12
Phone Oakland 3767. Consultation Free.

C. J. LAMBRECHT
COAL—WOOD—FEED
Rock—Gravel—Cement
Castle Gate, American Block, Rock Springs, King, and Pennsylvania Blacksmith Coal.
Scratch Feed, Egg Mash, Hay, Grain, Mill Feed.
OFFICE—2207 Macdonald Ave.
Phone 1958
YARD—5th at Willard,
Phone 1192

Brandes

Matched Tone
Radio Headsets

HERE NOW
Superior-Heterodyne
SALE NOW ON
Radio Sets and Parts
SAVE MONEY
BY COMING HERE

V. G. Electric Co.
V. G. BLAKE, Prop. Rich. 933 1314 Macdonald

JUST ARRIVED

RADIOLA — SUPER-HETERODYNE — RADIOLA III and III-A

——Complete Line of other sets and parts——

LET US GIVE YOU A DEMONSTRATION

The Radio Shop
E. A. POAGE PHONE R. 2320 C. R. ALEXANDER
421 MACDONALD AVENUE

BEAUTIFUL DAYLIGHT TRIP
TO
LAKE TAHOE
Leave Oakland 7:50 a. m.
Arrive Lake Tahoe 6 p. b.
--Lunch at Placerville--
SAN FRANCISCO
SACRAMENTO
RAIL ROAD

TELEPHONE BERKELEY 8891
CARRICK and DOLL
General Plumbing Contractors and Jobbers
178 SAN PABLO AVE.
near Fairmount
EL CERRITO, CALIF.

They're Here

The first shipment to leave the factory came to Richmond. You've been expecting them for some time. They are here now and you may equip your car today without any trouble at all. Goodyear tires are made that way.

Famous Goodyear
Balloon Tires

GOODYEAR TIRES
and
FEDERAL TUBES
RE-TREADING, VULCANIZING, REPAIRING

JOHNSON TIRE SERVICE
934 Macdonald Ave. Phone Rich. 405

L. H. Schrader Co.
HEADQUARTERS FOR
WEDGEWOOD STOVES and RANGES
And Magnetic House Cleaners
701 Macdonald Avenue

SPECIAL
Congoleum and Walton's Felt Base
RUGS

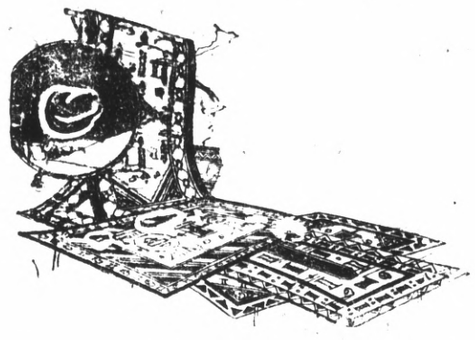

We are Closing them Out

SIZE	Reg. Price.	NOW,
9x12	$18.50	$14.50
9x10-6	$16.75	$12.75
9x9	$14.25	$10.25
7-6x9	$12.75	$8.75
6x9	$ 9.25	$6.25

Come Early
and get first choice of patterns
Easy Terms

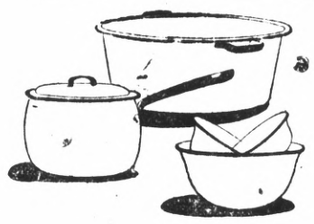

SPECIALS!

In Cesco Triple-Coated White Enamel Ware
Blue Trimmings—Heavy Gauge Metal

6 Quart Convex Sauce Pan and Cover, Regular $1.65 Sale Price	98c
14 Quart Dish Pan; Regular $1.65 Sale Price	98c
Nests of Mixing Bowls, 2, 3, 5 and Quarts; Regular $1.65, Sale Price	98c

No Telephone C. O. D. or Charge Orders on Enamelware.

L. H. SCHRADER CO.
701 Macdonald Ave.— 145 Washington Ave.
—Courteous Credit— —Courteous Credit—

"A GOOD CAR MAKES A GOOD PICTURE BETTER!"

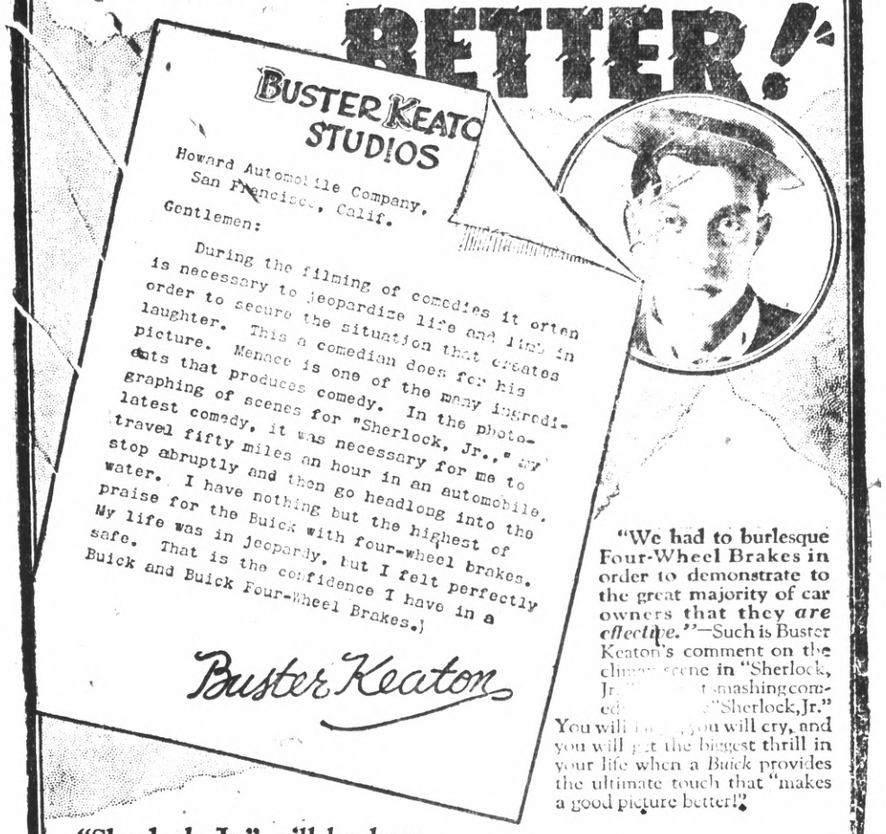

"We had to burlesque Four-Wheel Brakes in order to demonstrate to the great majority of car owners that they *are effective.*"—Such is Buster Keaton's comment on the climax scene in "Sherlock, Jr." [illegible] smashing comedy "Sherlock, Jr." You will [illegible] you will cry, and you will get the biggest thrill in your life when a *Buick* provides the ultimate touch that "makes a good picture better!"

"Sherlock, Jr." will be here soon. Go see it. It is a positive treat to motoring fans.

BUICK 4 WHEEL BRAKES

C. C. KRATZER

1501 MACDONALD AVENUE PHONE, RICH. 57

Buster Keaton In "Sherlock Jr." At California Today

If you've got the blues and you feel downhearted just go to the California Theatre, where Buster Keaton is appearing in "Sherlock Jr." for two days, and you'll forget all your troubles, when you see that Buster is up against a small town movie operator. You'll laugh until it aches when you see him as a detective who unearths trouble and then buried under it himself.

Buster is surrounded by a great cast of fun-makers in "Sherlock, Jr." Kathryn McGuire is the heroine, while Ward Crane is the villain. Joseph Keaton, Buster's dad, Jack Cooper, Erwin Connelly, Horace Morgan, Fred West, George Davis, John Patrick and Ruth Holley appear in the picture.

Joseph M. Schenck produced the picture and Keaton directed it himself. Jean Havez, Joe Mitchell and Clyde Bruckman wrote the story.

Other features on the same program include "The Chase" a sensationally thrilling and interesting scenic subject made by the expert and risk-taking ski jumpers in and around St. Moritz, Switzerland. "The Spider," showing the secrets of spider life. "Screen Snapshots," showing popular stars on and off the lot. "International News." Larry F. Cancio, at the organ.

Elks Plan Big Trap Shoot Here

A big trapshooting tournament is to be held in Richmond August 21 by the Bay Counties' Elks Trapshooting association, according to announcement made yesterday by Art Alstrom, Richmond Elk, one of the directors of the association. A shoot at the Golden Gate gun club, Alameda, August 10 is also scheduled by the association. The winning teams of the different associations will hold a big shootoff for the Fred Baer cup at Catalina Island September 17 to 20.

The directors of the association are: Richmond, Art Alstrom and Lew Schroeder; San Francisco, Lee Dotson and Tom Finney; T. W. Parson of Oakland and Charles Lindeman of Alameda.

Buick Shown In California Film

C. C. Kratzer has reason to be happy over the fact that he represents and sells the Buick in Contra Costa County.

Starting today at the California Theatre the unusual value of the car-wheel brakes will be given to the audience in many daring feats by the famous comedian Buster Keaton in his latest picture "Sherlock Junior."

Buster Keaton has the following to say: "In filming the picture there were many extremely dangerous stunts that might have caused serious injury or even death."

"After a thorough investigation, we decided on the Buick with the four wheel brakes."

"We knew that in the Buick we had a car that we could rely on, a car not only safe but one that would make our situation what we expected.

"Many times my life was in jeopardy but I felt safe in the Buick."

A Record-Herald Class Ad will do it!

CALIFORNIA THEATRE
DIRECTION WEST COAST THEATRES, INC.

NOW
LAUGHS, LAUGHS, LAUGHS
JOSEPH M. SCHENCK
Presents

FROZEN FACED BUSTER
In Another Orgy of Mirth

"THE CHASE"
A thrilling scenic subject showing expert ski jumpers at St. Moritz, Switzerland
"THE SPIDER"
SECRETS OF SPIDER LIFE
"SCREEN SNAPSHOTS"
OF POPULAR STARS
--International News--

'Greater Movie Season'
Starts In August

Rapid Growth Of County Shown

According to figures just released by state Controller Ray L. Riley, Contra Costa county and the principal cities and towns of the county have had a remarkable growth since the census of 1920. According to Riley's figures, the population of the county is now more than 75,000 as against 53,889 according to the census of 1920. Martinez has grown from 3,858 in 1920 to 4,374 in 1924; Antioch from 1936 to 2181; Concord from 912 to 990; Pinole from 967 to 1040; Pittsburg from 4715 to 5399; Walnut Creek from 538 to 560.

DRAMATIC NOTE

The principal feminine roles in our little domestic dramas are often the misleading parts.—Columns.

Abraham Lincoln said-

"I like to see a man proud of his home and so live in it that his home will be proud of him."

EQUIP your home with modern gas appliances for properly cooked food, and abundance of hot water and healthful heat—the necessities for the making of men.

Better Gas Appliances make Better Homes.

Visit your local dealers and investigate the advantages of these modern appliances.

Gas Is Quick
—maximum heat at the instant of lighting—turn it off and the fire is out.

PACIFIC GAS AND ELECTRIC COMPANY

P·G·and E·
"PACIFIC SERVICE"

210-624

"America's Pal" Screen Feature At Richmond Today

Neal Hart "America's Pal" in "Tucker's Top Hand" will be the feature screen offering at the Richmond Theatre for today and tomorrow.

The story is of John Tucker, a cattleman of the old school. His men were all loyal to the ranch, but to outwit the crooks who were scheming for his ranchlands and herds, Tucker needed all their skill and fighting ability, to say nothing of the ingenious [illegible] of Barry Huston (Neal Hart) at top hand.

John Tucker, owner of the T. J. ranch, has been laid on his back through an accident. Jake Stoldt, to whom Tucker is indebted and who holds a mortgage on his lands and cattle, takes advantage of the situation to try and close down on Tucker.

By the ingenious methods of Barry Huston, Tucker's top hand, many ex-

[illegible] Barry outwitting the crooks, has been [illegible] perpetrated against the ranch.

Other features include "Casey Jones, Jr." a Mermaid comedy, "Beasts of Paradise" [illegible] Barry Dean [illegible] "Land of [illegible]."

"Greater Movie Season" Underway

Greater Movie Season, already underway in San Francisco and [illegible] throughout the year on similar [illegible], will be participated in by the entire northern circuit of West Coast Theatres, Inc., and all the leading theatres of the East Bay starting the first week in August. The principal theatres of Portland, which are to be [illegible] in the Greater Movie Season here in Richmond, the California and Richmond. The playhouses as well as most of those in Oakland and San Francisco, are pledged to present during that period the greatest array of motion picture entertainment ever offered the people of this locality.

Bookings for the California Theatre, for August, the first month of Greater Movie Season, have been completed to include the following [illegible] Thomas Meighan in "Conrad in Quest of His Youth"; Lon Chaney in "Sporting Life"; Douglas McLean in "The Narrow Corner"; Bebe Daniels in "Lady of the Night"; Colleen Moore in "The Perfect Flapper"; James Kirkwood in "Married Flirts"; Norma Talmadge in "The Man Who Fights Alone"; Conway Tearle in "Lady Ashley"; Lionel Barrymore and Anna Q. Nilsson in "The Sideshow of Life"; Marie Prevost in "Three Miles Out"; and many other stellar productions.

BANJO STUDIO
Sylvia S. Calvo
Banjo Teacher and Harmonist
Studio, 660 19th Street
Orchestra Music for Dances and All Entertainments
Phone Richmond 1239

RICHMOND Theatre
Direction West Coast Theatres, Inc.

NOW PLAYING
NEAL HART
in
"Tucker's Top Hand"
A Story of The Arizona Cattle Country.

"CASEY JONES, JR."
A MERMAID COMEDY

"BEASTS OF PARADISE"

Adults 15c Children 10c

Its aroma gives a hint of its *deliciousness*

Caswell's NATIONAL CREST Coffee

TELEPHONE FOR A TRIAL ORDER
PHONE RICHMOND 110

1800,000 cups were served at the Panama Pacific International Exposition

AUTO TOPS
Repairing
AUTO TRUNKS
Leather goods made to order
Trunks, Bags, Suitcases, etc.
Manufacturers & Jobbers
Richmond Mfg. Co.
1135 Macdonald
Corner 12th St.

Henry A.
JOHNSTON

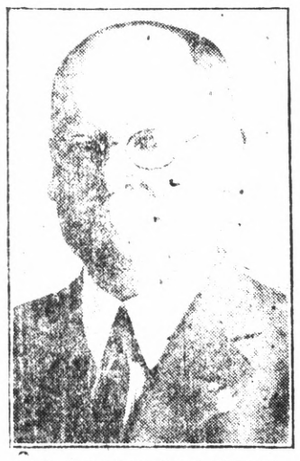

REPUBLICAN CANDIDATE
—for—
STATE SENATOR
(Contra Costa and Marin Counties)

PRIMARY ELECTION: AUGUST 26, 1924

Robert
EASLEY

Candidate for the
REPUBLICAN NOMINATION
—for—
ASSEMBLYMAN

Primary Election: AUGUST 26, 1924

Are You Prepared With A
"LIFE SAVER"
Auto Accident Case?

Years of Careful driving. A growing sense of immunity from accident THEN IT HAPPENED.

"Quick--An Automobile Accident"

Tragedy is in that frenzied cry. Somebody is badly hurt. The Hospital is miles away. No doctor near. Help, prompt and efficient, is needed. A

"Life Saver" Auto Accident Case

with plain instructions for instant use, is in the pocket of your car. A life, perhaps that of a loved one, is saved.

1400 lives were claimed in California in 1923, through automobile accidents. Prompt first aid would have saved many. In addition to the actual fatalities, 25,000 others were seriously injured. The increase in deaths over 1922 was 28.1 per cent or an average of 116 per month. With more automobiles and more population the hazard is ever increasing.

"THE LIFE SAVER" AUTO ACCIDENT CASE

contains most important things for emergency that medical skill has devised. Buy one today and keep it always in your car. Its possession will pay you many times in satisfaction and peace of mind. It is better to HAVE IT and NOT NEED IT than to NEED IT and NOT HAVE IT.

AGENTS ARE WANTED!
Manufactured by the
"LIFE SAVER" COMPANY
OF CALIFORNIA

FOR SALE AT LEADING RICHMOND DRUG STORES AND AUTO AGENCIES—
PRICE $3.00
GEO. W. McPHERSON Distributing Agent, 629 Macdonald Ave., RICHMOND, CALIF.

Registration to Close Tomorrow

Registration for the primary election on August 26 will close at midnight tomorrow night, July 26, according to announcement made by City ClCerk A. C. Faris. The registration applies to those who have not registered since January 1, 1924, or who have moved out of their voting precinct without making the necessary transfer.

The following are deputies for registration:

A. C. Faris, City Hall, Richmond.

L. W. Brougham, City Hall, Richmond.

Miss Georgia Johnson, 208 Richmond avenue, Richmond.

E. P. Vaughan, 314 Sixth street, Richmond.

Miss Nannie Nesbit, 631 Bissell avenue, Richmond.

H. G. Stidham, 163 Washington

M. J. Gordon, 321 Macdonald avenue, Richmond.

H. O. Watson, 931 Macdonald avenue, Richmond.

Mrs. Lillian Blake, 2802 Cutting boulevard, Richmond.

R. V. March, 426 7th street, Richmond.

R. L. Webb, 5706 Highland avenue Richmond.

Frank Silva, San Pablo.

Mrs. Grace Silva, San Pablo.

Mrs. Lillie Whisler, San Pablo.

Mrs. Alice M. Morris, El Cerrito.

Mrs. Annie K. Curry, El Cerrito.

Mrs. Flora O. Adams, El Cerrito.

John Sandvick, El Cerrito.

Cited On Failure To Provide Charge

Ellis Burch, an employe of the Standard Oil company, appeared in Justice of the Peace John Roth's court yesterday when cited for failure to provide for his minor child. Complaint was made by Mrs. Gladys Burch who is suing for divorce from Burch. He was released on his promise to pay $20 a month to his wife pending settlement of the divorce suit.

ENTERTAINS GUESTS HERE FROM SONORA

Mr. and Mrs. Edward Terzich of Sonora are the guests here at the home of Mr. and Mrs. Blake Smith, 309 Pennsylvania avenue. Aerzich was a former employe of the Standard Oil company.

ENJOYING FISHING TRIP ALONG FEATHER RIVER

J. L. Moody, electrical foreman at the Santa Fe shops, is enjoying a fishing trip along the Feather River.

ON MOTOR TRIP THROUGH NORTHERN CALIFORNIA

J. L. McCarthy, yard foreman at the Santa Fe here, is enjoying a two weeks' motor trip through Northern California and Oregon.

Will Open Bids On Memorial Hall

Two sets of bids for the construction of the American Legion's memorial hall are to be opened August 18. Bids are to be received for the actual construction plans for which are now with James T. Narbett, architect, 906 Macdonald avenue, and for the heating system designed by Leland and Haley of San Francisco. The building is to be constructed of hollow tile and will be of two story and basement design.

NIECES WILL VISIT HERE

Misses Maud and Grace Hall of Indiana, nieces of Mr. and Mrs. H. G. Stidhaml are expected to arrive here today for a short vacation. They will be accompanied by Miss Dabbie Martin, also of Columbus, Indiana.

CONSTIPATION goes, and energy, pep and vim return when taking CHAMBERLAIN'S TABLETS Keep stomach sweet—liver active—bowels regular—only 25c.

Children Thrive At Summer Camp

Mrs. Clara Wilson of the Richmond Health center who visited the Contra Costa county summer camp for undernourished children recently reports that the camp is accomplishing a splendid record in caring for these children, who thrive on the outdoor air and climate and the excellent food. Fourteen of the twenty-seven children at the camp are from Richmond.

Louise Rice, a thirteen year old girl from Richmond has gained ten pounds during her stay at the mountain camp. They intend to maintain the camp until August 3. Miss Van Ness of the Alameda high school is aiding in the culinary department.

Congressman To Visit Here Soon

Congressman Charles F. Curry who is now visiting his constituents in California will probably be in Richmond the last of next week. He is now visiting his son in San Rafael, and intends soon to return to his home in Sacramento.

Special

Regular $2.25 Straight Line, Inlaid Linoleum

$1.40

YARD LAID

L. H. SCHRADER CO.

RICHMOND, CALIF.

The $480,000 FILTER PLANT of the Upper San Leandro Project

THE SITE chosen for the Upper San Leandro Filter Plant is in the foothills just southwest of the Sequoia Country Club and Municipal Golf Links. If Seventy-ninth Avenue were continued, it would pass almost directly through the proposed location.

A rapid sand type of filter, similar to the one that has proved so successful in the San Pablo Plant, will be installed. It will be capable of purifying any amount of water up to *twelve million gallons a day.*

The filter plant building will be of cement, with red tile roofing. Encircling it will be grass, shrubbery and flowers. It is planned as a beauty spot in a section which shows every promise of developing into a residential district. The cost will be approximately Four Hundred and Eighty Thousand Dollars.

And yet, it is but one unit of the 16,000,000,000 gallon capacity Upper San Leandro Project, undertaken to increase your water supply.

THE LARGEST privately owned Water Company in the United States, with 97,000 water services, 1200 miles of pipe and serving approximately 100 square miles of territory.

East Bay Water Co.

DOMESTIC INDUSTRIAL

17-724

It Aint Going Rain

No More!

With our new building comes echoes of new business and praise.

Our circulation is on the increase. Many new subscribers are being added weekly in Richmond as well as all of Contra Costa County--That's our good luck.

The Universal News Service

Giving Our Readers The Latest News From All Parts Of The Civilized World--Is Your Good Luck.

Business Is Good

Record-Herald Printing & Publishing Company

MACHINE SHOP TAKES REFINING

TUNNEY WINS BY KNOCKOUT OVER CARPENTIER

Frenchman Unable To Continue In Last Round; American Easy Winner

(By Universal Service)

NEW YORK, July 24.—A tense dramatic scene was staged at the polo grounds this evening, a picture that has never been seen before in this country.

A spectacle of a blond haired Frenchman pawing the air with his gloves, with his features writhing in agony. In front of him stood a tall dark haired American with his hands down, who refused to hit his opponent. That, in these few words, tells the sensational finish of the battle between Gene Tunney and George Carpentier. In the record it will be "Tunney wins by knockout in 15 rounds." Down on the official record will be mentioned the fact that the 15th round lasted 14 seconds. Thirty-thousand spectators stood on benches chairs and on each others shoulders, yelling, shrieking, cursing and making all sorts of noises. They couldn't understand why Tunney didn't mow down his antagonist.

Police came jumped in the ring sweeping everybody aside. Carpentier's friends lifted their idol gently over the ropes and carried him to his dressing room. Tunney shortly afterward left the ring, and police began to clear the park.

This startling finale was brought about by a sensational happening in the 14th round. Tunney had Carpentier against the ropes ripping both hands viciously to the body. Suddenly Carpentier uttered a low cry, he sunk to the floor and fell over on his face.

The referee refused to pay any attention to the plea. Before he startd to count the bell rung and Carpentier's second, jumped up and carried him to his corner, as the Frenchman sat on his chair, eyes rolled in agony and body swaying from side to side, buckets of water were thrown over him. His manager massaged his body and shriked, for the referee to come over and examine the injury.

The referee refused. So when the bell clanged Carpentier started out and adopted the pose that was pitably to gaze upon. Then came the climax and the fight was over.

To those who were close at hand the blow was a little low, but nothing as damaging as Carpentier claimed. It was unintentioned. It looked as if the Carpentier's supporters wanted to take advantage of the only way to change defeat into victory. It is not the first time that Carpentier has won by lightening figuring on the part of his clever manager.

Both fighters were well under the light heavyweight limit. Carpentier weighed 173 pounds and Tunney a quarter of a pound more. The bout was for the American light heavyweight title held by Tunney.

In the preliminaries the bout between Ratner and Paul Perlenbach ended in a draw.

Lowe, Winning 800 Metre Run At Olympic Games

A. G. Lowe ran a wonderful race in the 800 metre event. He came through near the end to win in the wonderfully fast time of 1 minute 52 2-5 seconds, which is only 5-10 of a second behind Ted Meredith's world's record.

Woman Claims To Be Siki's Wife

(By Universal Service)

PARIS, July 24.—Reporters arriving at a small house in the poorer quarters of Paris this afternoon found Gertrude Anthler, a white Dutch woman, who claims to be the wife of Battling Siki, being dispossed from her tiny home which she has in habitated before Siki left for America

At the precise moment that Siki was reported to be marrying a white woman in New York the woman whom he has introduced everywhere here as his wife was receiving notice from her landlord to move because Siki had not sent the rent.

Siki's little son, 3-years-old, was ed in the yard as the moving men took the furniture and threw it out of th house.

The Anthler woman was unable to show a marriage certificate, but claims to be Siki's common law wife under the French law. She has put her case in the hands of the authorities.

American League

Chicago 5 10 0; Washington 7 9 1.
Cleveland 9 19 0; Boston 10 12 1.
Detroit 5 12 2; New York 4 9 1.
St. Louis 0 9 1; Philadelphia 5 8 0.

National League

Brooklyn 1 4 1; Pittsburg 8 13 0.

Pacific Coast

Oakland 5 14 0; Salt Lake 3 8 0.
Oakland 12 18 0; Salt Lake 3 9 4.
Portland 2 6 0; San Francisco 4 11 0.
Vernon 1 3 3; Sacramento 3 7 0.
Seattle 4 13 0; Los Angeles 2 7 0.

W. Samuels had a severely lacerat- right hand dressed at the ottage Hospital Wednesday night after an automobile crash. Samuels is with the Pacific Sanitary Manufacturing company.

Supervisors To Inspect Highway

The county supervisors plan to inspect soon the San Pablo road at the dangerous curve northwest of Wildcat Creek bridge. The state highway commission has completed its survey and is ready to complete its share of the work involved in eliminating the curve as soon as the supervisors have determained their plans.

The work of replacing the San Pablo bridge is being held up meanwhile as the state wishes to complete both jobs at the same time.

Start Moving Of Business Building

Herbert D. Baker, Richmond house mover, began work yesterday afternoon of moving the business building formerly located at 1706 Macdonald, to the corner of San Pablo and Roosevelt avenues. The building has been purchased by J. L. Musgrif who will open a barbecue lunch room at the latter address as soon as he has completed the alterations planned.

Asks $5100 On Sale Of Land

C. Bloom of Richmond yesterday filed suit in the Superior Court against Frank Ford and others to recover $1500, together with interest from January 9, 1924, at the rate of seven per cent per annum, costs of suit and attorney fees. The suit is to recover on contract of sale of real estate in Richmond and Bloom demands payment therefore or that the property be returned to him. T. H. Dunlap represents the plaintiff.

Chapman Will Leave Tuesday

City Engineer H. D. Chapman will leave Richmond Tuesday to take charge of his new work as city engineer at Venice. The city council is expected to appoint his successor Monday night at the regular meeting and Edward Hoffman, present assistant engineer city engineer, is considered a likely candidate for the position.

Wesley M. E. Program Tonight

A record crowd is expected at the Wesley M. E. Family Night program tonight when "A Tailor Made Man," starring Charles Ray, will be shown. This is said to be one of the best pictures yet given on the Friday night entertainment program of the Wesley church, and will undoubtedly hold the attention of the big crowd which will be present. A scenic picture "Mount Hood" also will be shown.

Speeder Given 10 Day Jail Term

When Marshall J. Scott, colored, failed to appear in court after a speeding charge had been entered against him he was arrested at his home in Oakland and brought before Police Judge C. A. Odell. He was given a fine of $25 and ten days in jail. Scott was charged with doing 42 miles an hour past an intersection at Twenty-third street where the limit is fifteen.

REFINERY TEAM USES UP THREE SHOP PITCHERS

Fifteen To Four Score Wins Ball Game; Many Hits Made

The Refinery took the game from the Mechanics in the first inning and they kept it all the way through last night at the First street ball park. The teams finished up with a 15 to 4 score. The score tells most of the story. Perhaps there were tears shed somewhere last night for the game was very, very sad.

Cogler started the game for the Machine shop on the mound and after two innings in which the Re- innings, but in the sixth The Re- he greacefully retired between innings and Shoulder took a whirl at the hurler's job. He lasted four innings, but i nthe sixth The Refinery team started a hitting spree that drove him out of the box. Zimmerman was caught at first and then Autry came to bat. Autry must have decided to get a home run for after he had knocked a foul over the right field fence he did the same with a fair one. It was the third home run of the game, McNulty having gotten one in the third and Buttishbach the second in the fifth inning.

Autry's homer was just a starter. Stavely next at bat got another. About this time it was noticed that Bartoli put in right field was looking rather restless. The fact of the matter was he didn't know whether to do his fielding inside the fence or outside. He stayed inside and watched Roberts lift a foul over the fence again.

Beson made a pretty freak play when he ousted the next man at first. A hot one down the base line caught him off balance but he took it with his left hand and finished the inning. The score was left at 9 to 4 . The Mechanics had gotten four runs all together in the third inning and then stopped getting them.

The third pitcher, Cantau, went in at the beginning of the seventh but he didn't improve things any. He fanned Bartram and Buttisbach was caught at first. Then the Refinery boys started some more hitting. Wolfram walked and Duncan got a two base hit. Zimmerman got a hit. Autrey got a hit. Snavely got a hit. Roberts got a hit. Johnson got a two base hit. Bartram got a hit.

The next man broke the charm though and ended the game when he knocked up a cute foul for the catcher.

The box score:

REFINERY

	AB	R	H	PO	A
Zimmerman, 2b.	5	3	2	2	2
Autry, 1b.	4	3	4	7	0
Snavely, lf.	5	3	3	0	0
Roberts, c.	4	1	0	7	2
Johnson, cf.	4	0	1	1	0
Bartram, ss.	5	0	1	1	2
Buttisbach, p.	5	1	1	1	1
Wolfram, rf.	3	2	2	2	0
Duncan, 3b.	3	2	1	0	1
Totals	38	15	15	21	8

MECHANICS

	AB	R	H	PO	A
Lamarra, ss.	4	0	2	1	2
Beeson, 1b.	4	1	1	9	0
O'Rourke, 2b. cf.	3	0	1	2	1
McNulty, c.	3	1	1	4	0
Bartoli, rf.	2	1	0	2	1
Daly, cf. 2b.	2	1	2	0	4
Murray, 3b.	3	0	1	2	1
Coffey, lf.	3	0	0	0	0
Cogler, p.	1	0	0	0	1
Shoulder, p.	1	0	0	0	1
Cantau, p.	1	0	0	0	0
*Cleek	1	0	0	0	0
Totals	28	4	8	21	11

*Cleek batted for McNulty in the seventh.

Refinery .....2 3 0 1 1 2 6—15
Mechanics .....0 0 4 0 0 0 0— 4

Starts For Finland

Ritola, born in Finland but brought up in the United States, aided materially in making his home country the chief contender for Olympic supremacy. He scored points for the Finns in the 10,000 metre run and other distance events.

GUY WILLIAMS GIVES SURPRISE FOR PORTLAND

Oakland Gets Two Games From Salt Lake; Canfield Wins

SAN FRANCISCO, July 23.—"Lefty" Guy Williams did some good pitching for the Seals today and brought in the game with a 4 to 2 score. Another surprise of the game came when Lefty batted in the first Seal run. The game makes three consecutive wins from the Beavers. Batteries, San Francisco, Williams and Yelle. Portland, Rachac and Bedient, Daly.

SALT LAKE CITY, July 24.—Oakland defeated Salt Lake twice today. 5 to 3 and 12 to 3. Some good pitching by Frank O'Doul and Earl Kunz. The great Mails lived up to his fame and took the second game easily. In the first game O'Doul suffered very seriously after the sixth inning when the Oaks got in five hits on him with two outs. The Oaks scored in the fourth two runs and again in the sixth. Batteries, Oakland, Kunz and Read. Salt Lake, O'Doul and Peters. Second game, Oakland, Mails and Baker. Salt Lake, Singleton and Thomas, Cook.

SACRAMENTO, July 24.—Canfield won from Vernon for Sacramento with a three to one score. Until he faced Dennis Murphy he had a no hit no run game with only one man walked, but Murphy got a clean hit to the left, and after that he had a hard time winning his game, but got away with it. When the ninth ended the bases were full of Vernon men and Kopp was backed up against the left field wall to make the last put out. Jimmy Christian deserves praise for his pitching also for most of the scoring against him was due to brainstorm on the part of his team mates. The batteries. Vernon, Christian and Murphy. Sacramento, Canfield and Koehler.

LOS ANGELES, July 24.—Luck was the main thing that won for Seattle today in a ten inning game that finished up 4 to 2. The thrills came in the ninth when Seattle tied the score. There was quite a bit of quarreling and Killefer took an early shower by request. The batteries. Seattle, Dell and Tobin. Los Angeles, Myers and Spencer.

Mr. and Mrs. Herbert Harrison of Washington avenue and their two children have left on a two weeks' motor trip through the state.

UNCLE WIGGILY'S TRICKS—

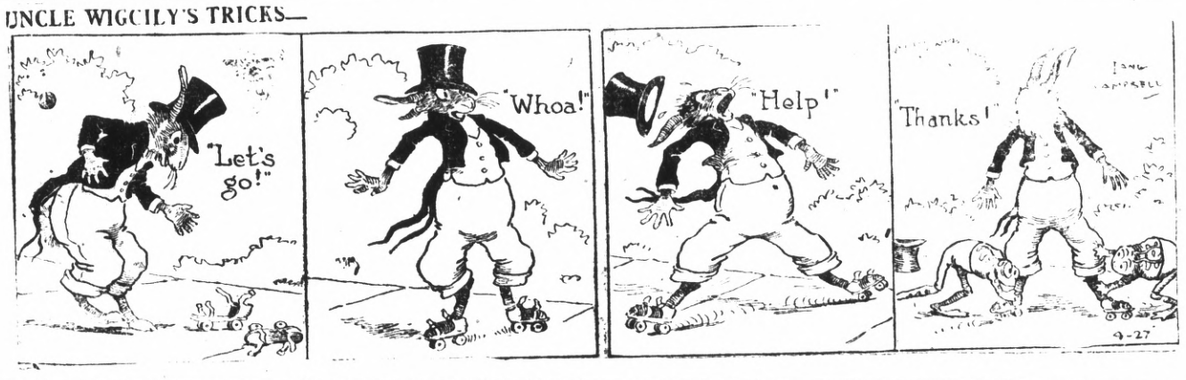

THE GEEVUM GIRLS

T. J. O'Leary

CANDIDATE FOR THE REPUBLICAN NOMINATION FOR

ASSEMBLYMAN

18th District

Primaries August 26th

Classified Ads, Real Estate, Legal Notices and Miscellaneous

Advertising Rates

Reading notices: 10 cents per line first insertion; 5 cents per line for subsequent insertions.

Political advertising per column inch, 50 cents.

CLASSIFIED RATES
Minimum Charge, 35 cents

2 times	2 cents per word
3 times	3 cents per word
4 times	4 cents per word
5 times	5 cents per word
6 times	6 cents per word
10 times	9 cents per word

WANTED

Tailoring Agents! $90 week and steady job taking orders for Longworth Allwool suits and overcoats $23.75, boys suits $11.75. Special offer $45 each and free Suit for 3 days spare-time work. Postal brings big outfit free, no waiting, no deposit. John G. Longworth & Sons, Dept. 15. Address West Congress St. Chicago. 1301-11

WANTED—To buy Ford touring car. Must be in good condition. For Cash, apply 1200 Macdonald avenue. 7-17-2t

WANTED—House cleaning, washing or ironing, by good fast working woman. Phone Rich. 2358-J. 7-173t.

WANTED — Two good boys about 15 years old to carry paper routes. Call at once at Record-Herald office 22d and Macdonald. 6-21-tf

WANTED—Good grain sacks. Pioneer Coal and Transfer Co., 1015 Macdonald avenue. 1-27-tf

MISCELLANEOUS

DANDY HOME—Three large rooms neatly furnished; $900 cash; quick sale; going East. Owner Mr. Graham, block 19, Kerns st., and Redwood avenue ave., Richmond Annex.

MAKE $1 to $2 AN HOUR WRITING SHOWCARDS for us in spare time. No canvassing. Simple instructions. Dept. 963 National Studios, 6121 Dorchester, Chicago.

PEARS FOR SALE—Early French Bartletts, $1.75 per box. Mrs. W. T. Wheeler, Orinda Park, 5 miles above dam on San Pablo highway. 7-16-7t

ROOM AND BOARD — $8.50 Per week. Home cooking. Mrs. Ledebur, 320 First street, Richmond 858-J. 4-29-tf

LEADING CLUB, largest, most reliable for lonely people; confidential descriptions free in plain sealed envelope ;thousands wealthy members; if sincere, write; established 20 years. Old Reliable Club (name copyrighted.) Mrs. Wrubel, Box 26, Oakland, Calif. 4-26-tf

"LET MAYER DO IT" if you want your old suit made like new. Phone 452; cleaning, mending, repairing, or pressing. Wor kcalled for and delivered. Mayer's American Cleaning Works ,1116 Macdonald Avenue. 4-11-tf

$10.00 TO $50.00 QUICKLY
To The Many Workers
Rates lowest. No security, no publicity. Best and most private terms. What National banks do for big business, we do for the man or the woman who works.
H. L. DRAKE

FOR RENT

FOR RENT—1 four room unfurnished house, modern. 1 3-room partly furnished house, modern. Apply at 524 22nd Street.

FOR RENT—5 room house, with or without garage 139 2nd St. 7-22 6t.

FOR RENT—House with four rooms and bath; garage, chicken yard and garden .Rent $24. 119 6th street. 7-24-3

FOR RENT—House with 4 rooms and bath, Garage, Vegetable garden, Chicken yard, Rent $25 per month. Apply 119-6th St. 7-20-3t.

FOR RENT—Newly renovated three and four room, furnished apartments. Steam heat and hot water. Windows weather-stripped. 211 Gaynor ave. Apartment No. 1, Phone Rich. 861. 6-13-tf

FOR RENT—Apartments and flats very desirable and convenient, $25 to $50 per month. Burg Bros., Inc., 309 23rd St. at Macdonald Ave Phone Rich. 730. 5-15-tf

FOR RENT—COMPLETELY FURNISHED apartment. Apply 426 8th street, Richmond 946. 3-15-tf

FOR RENT—Westdin Apartments, 24th and Rheem. Steam heat and hot water; rents $35 to $50. Apply Apartment No. 1. 3-15-tf

REAL ESTATE FOR SALE

MULTIPLE LISTING
with
BURG BROS, Inc.

assures a quick sale of your property at the right price.

Notice

By listing your property with us it is automatically listed with every Realtor in Richmond, who are members of the Multiple Listing Board. Assuring you of efficient service and a square deal.

BURG BROS., Inc.
309 23rd St. Tel. Rich. 730-731

FOR SALE

FOR SALE New cottage, 4 rooms and bath, 2 wallbeds, new garage and fence, lot 37 1-2 x 100, half block from car line; owner 2115 Dann ave. 7-23-1mo.

FOR SALE—New 4-room house with garage. 25x112½ foot lot. Between Barrett and Roosevelt, on 21st St. Small payment down, balance on monthly payments. Good home and a bargain. See owner, Julius Tickel, 2117 Barrett Ave

FOR SALE — This wonderful income business property on 11th street, half a block from Macdonald Ave. It consists of 2 lots, 3 buildings and garage; 1 building has 2 apartments, all separate plumbing; one 3-room small house and one 6-room late bungalow with sleepig porch, furnished and rented. You have to see it to appreciate it. Put in your bid, you may be the lucky one to get it. See Owner, 239 Eleventh street.

FOR SALE—Second-hand washing machine, same as new, and a good sewign machine. 1314 Macdonald Avenue. Phone Rich. 933. 4-24-tf

FOR SALE—500 feet 3-4 and 1 in. rope, 4, 6, 8, and 10-inch single and double pulley blocks. 500 feet 2 and 3 inch light galvanized pipe for irrigation; 200 feet 1-4 and 3-8 inch iron chain. Brass deep well pump cylinders. $5 to 515. Berks' Hardware Store, Macdonald Ave., betwen 10th and 11th streets. Richmond.

FOR SALE—Beautiful 6-room house in Mira Vista; marine view, big lot and garage, store and hot water heater, garden tools, etc., owner moving out of town; must sacrifice; will arrange terms, this is a real snap. Summers, Piedmont 806 or Berkeley 7468-J.

DON'T MISS THIS if you want to have your own home, 4 or 5 room house ready to move in, with garage, everything complete, sidewalks, water, gas and electricity; sell or rent. Inquire owner, G. Rossi, Portrero and San Pablo 3-30-tf

Notice To Voters.

A new and complete registration of voters is required by law during the year 1924.

Every person entitled thereto must register thirty days before any election at which he or she desires to vote.

Registration for the purpose of voting at municipal elections for towns of the sixth class closes March 14th, 1924.

Registration for purpose of voting at Presidential Primary Election, closes April 5th, 1924.

Registration for the purpose of voting at August Primary election closes July 26th, 1924.

Registration for the purpose of voting at General Election closes October 4th, 1924.

You may register with the County Clerk or any of his deputies.

Dated: January 10th, 1924.
J. H. WELLS.

The following are registration deputies:

County Clerk of Contra Costa County, State of California.
Mrs. Alice M. Morris, El Cerrito.
Mrs. Onnie K. Curry, El Cerrito.
Mrs. Flora O. Adams, El Cerrito.
John Sandvick, El Cerrito.
A. C. Faris, City Hall, Richmond.
L. W. Brougham, City Hall, Richmond.
Miss Georgia Johnson, 208 Richmond Ave., Richmond.
E. P. Vaughan, 314 Sixth Street, Richmond.
Miss Nannie Nesbit, 621 Bissell Avenue, Richmond.
H. G. Stidham, 163 Washington Avenue, Richmond.
M. J. Gordon, 321 Macdonald Ave., Richmond.
H. O. Watson, 321 Macdonald Ave., Richmond.
Mrs. Lillian Blake, 2202 Cutting Blvd., Richmond.
R. V. March, 436 7th Street, Richmond.
Edward A. Burg, 309 23rd St. Richmond.
Frank Silva, San Pablo.
Mrs. Grace Silva, San Pablo.
Mrs. Lillie Whisler, San Pablo.
Publish Jan. 12 to Oct. 4.

Dr. Catherine Schumacher
-- Chiropodist--
All Foot Troubles Treated
Hours 11 a. m. to 5 p. m. Daily.
Tuesday and Friday 6 p. m. 8 p. m.
1002 Macdonald Avenue

REAL ESTATE FOR SALE (Continued)

H. O. W.

Broadcasting Bargains From Elks' Building. 931 Macdonald Avenue

SUDDEN SERVICE

Income Property

$5800—Seven Room House, three room house, and garage. Lots 35x112 with South front. Income $75 per mo.

$5500—Two five-room flats, 5 room house, 7 room house and double garage. Lot 60x140 On 6th street. Close in. Income $120 per month. Needs cleaning up and a few minor repairs.

Bargains In Lots

$250 one lot 31st and Clinton.
$225 one lot 43rd and Barrett.
$650 Two lots Macdonald Ave. near 39th.
$250 one lot Macdonald Ave. near 44th.

Houses

$7400—Six room house completely furnished, windmill and tank house and new garage. Hardwood floors, breakfast room and all garden tools.

$6000—Five room house with oak floors, on large corner lot. Good garage. Range and Linoleum go with this home. Terms.

H. O. WATSON
REAL ESTATE and INSURANCE
Phone Richmond 180
O. J. Ripley, Sales Manager

BUY NOW

E. P. VAUGHAN
Tel. Rich. 233 314 6th St.
"The Sixth Street Realtor"

(Member Multiple Listing Board)

Real Estate, Coleictions, Insurance and Notary
Richmond, California

$5400.00 TERMS $54.00.00

Here is one of the neatest little bungalows in Richmond for the price.

Five rooms, with all the latest features and built less than one year.

Lot 37½x100, with garage and concrete driveway.

Located on Eighth Street, north of Macdonald.

Above price includes linoleum, and if you want the house completely furnished with new furniture, the price is only $5900.00.

BUY NOW—DON'T WAIT UNTIL THE PRICES GO HIGHER

UNDERTAKERS

Wilson and Kratzer
Mortuary Chapel

Bissel Avenue at Seventh

AN IDEAL FUNERAL HOME

Lady Attendant.

Ambulance used exclusively for sick and injured.

Telephone, Richmond 1-1-2

INSURANCE

These Painters Carry
LIABILITY INSURANCE

ZEB KNOTT

Sherwin-Williams Paints, Stains and Varnishes
All Grades of Wall Paper

PAINTING AND PAPER HANGING

319 North Seventh Street

All work guaranteed.

CLOTHES

Properly Cleaned and Pressed will
Look Better and Last Longer
C. O. D. CLEANERS AND DYERS
(Established 1909)
Clean, Odorless, Delivery
Works ..... 2409 Macdonald
Phone Richmond 2329
Phone Richmond 683
OFFICE ..... 11 Park Place

REAL ESTATE FOR SALE

Talk to Lester—

314 SIXTH STREET

MULTIPLE LISTING

MEANS QUICKER ACTIONS IN THE SALE OF REAL ESTATE WHEN LISTED WITH A MEMBER OF HE MULTIPLE LISING BUREAU.

WHEN YOU LIST YOUR PROPERTY WITH THE MULTIPLE LISTING BUREAU YOU HAVE EIGHT REAL ESTATE DEALERS WORKING TO MAKE A SALE OF YOUR PROPERTY INSTEAD OF ONE.

IF YOU WANT QUICK RESULTS, BRING IN YOUR LISTINGS AND I WILL DO THE REST.

IF YOU WANT TO BUY, YOU HAVE ALL THE CHOICE PROPERTIES TO PICK FROM.

REAL ESTATE—BONDS—NOTARY PUBLIC

PHONE RICHMOND 1173
OFFICE 316 — 6TH STREET

RICHMOND MULTIPLE LISTING BOARD

"Co-operation Means Service"

The Richmond Multiple Listing Board is now giving real service. Any of the following Realtors will gladly show and describe to you our extensive listings.

Appraisal & Sales Corporation
2234 Macdonald Avenue
Burg Bros.
309 Twenty-third Street
Clark-Firestone Company
715 Macdonald Avenue
M. A. Hays Company
2216 Macdonald Avenue
Isaac Lester
314 Sixth Street
W. J. Richards
915 Macdonald Ave
E. P. Vaughan
314 Sixth Street.

SEWING MACHINES

$10.00 and up—

EASY TERMS

BUY AT HOME AND SAVE MONEY

We Rent—Repair
ALL MAKES

422 Macdonald Avenue
PHONE RICH. 930

Children Welcome

LOS ANGELES, CALIFORNIA

HOTEL LEE

WM. B. CLARK, PROPRIETOR
SIXTH AT FIGUEROA ST.
Phones 107433 Sc 10017

ANY HOTEL reflecting the comfort of competence, the solidity of substance, the good taste for refinement. Attractive for women alone and to the "whole family." Service not unlike a well appointed; generously conducted home without ostentation. Safety patronized and recommended.

Commercial, residential Location central and unexcelled. Modern, European, Rated reasonable.

GARAGE ADJACENT
Patronage Appreciated
You've tried the rest—Now Try the Best"
William BEST Clark,
Proprietor

PAULSEN'S TIPS

THE BUY SUPREME!

$500 Down $35 a Month—

$500 DOWN $35 A MONTH—5 room modern bungalow, in good condition, garage, located in fine residential section north of Macdonald. Nothing like it for the price in the district. You can save two or three years rent by buying this home. A real buy for anyone desiring a modest, well built place to live. If larger payments can be made, can arrange for smaller first payment. $3250.

Apartment Lot $650 Down—

60 ft., frontage, about 2 blocks from Macdonald Avenue in best resident section. The best buy for the money we have had in months. Price $1950,—$650 down balance easy.

PAULSEN REALTY SERVICE
California Theatre Building.
Telephone Richmond 825
Night phone: Rich. 322-W.

Phone 839-W
W. T. KEARNEY
Attorney-at-Law
Mercantile Trust Bldg.
Telephone 545

NEIGHBORHOOD NEWS

DANCING CLASS

Eleanor Hart's dancing class every Saturday at 2:30 p. m. Musicians' hall, Sixth and Macdonald avenues.

PIANOS FOR RENT

You can rent a piano by the month from A. Winters at 11th and Macdonald. 7-10tf.

Phone 982—Poultry supplies and remedies. Agents Coulson Petaluma Poultry Foods—Hay, Grain, Wood and Coal. Sunset Feed Co., 1316 Macdonald avenue.

If any resident of Richmond knows of families in distress or need, kindly report same to the Societies handling relief. Phone Richmond 1340 of Richmond 335. 3 25-tf

TELEPHONE RICH. 238.
314 6TH STREET
REAL ESTATE, COLLECTIONS, INSURANCE AND NOTARY
Richmond, California

HERB SPECIALISTS

TO WHOM IT MAY CONCERN:

In reciprocation of the wonderful cure effected through the medium of Dr. Wong Him's herbs and his thorough knowledge of every human ailment, I desire to state briefly the terrible sufferings experienced by myself for other thirty years, thus guiding anyone who may desire relief from attacks of any nature:

I had been afflicted with cancer and Bright's Disease, also catarrah of the head for a period of over thirty years. Learning of the extraordinary cures resulting from the herb treatments of Dr. Wong Him'. I decided to seek relief it possible through this course, being to some extent skeptical, due to failures of other eminent specialists to effect any amount of relief.

A complete treatment of the above herbs have resulted in relieving me entirely of these affliction and my head has been cleared of all traces of catarrh. Pains in back and headaches have ceased and am again able to enjoy perfect health.

The above has been absolutely unsolicited and my only home is that same may prove of great benefit to all sufferers who may read it.

MRS. E. HUBER, 2407 38th Ave.
MR. P. HUBER, 2407 38th Ave.
Oakland, Calif., April 9, 1924.
2047 Webster St. Lake 429.

PROFESSIONAL CARDS

W. W. FRASER, M. D.
Homeopathic Physician and Surgeon.
Office 707 Macdonald. Pillow Bldg.
Phone 839-W.

DR. J. T. SPALDING
Physician and Surgeon
DR. CLARA SPALDING
WOMEN and CHILDREN
Telephone: Richmond 20
Office 803 Macdonald Ave.

I make and acknowledge all kinds of legal papers; deeds, mortgages, contracts, leases, etc. Homes for rent fire insurance.
H. G. STIDHAM
NOTARY PUBLIC
163 Washington Ave.
Office Phone 868; Res. Phone 920.

Attention—

Investors and Home Seekers

Have you awakened to a full realization of what the coming of the Richmond-San Francisco Ferry Service means to this City? It will place us in direct competition with OAKLAND, BERKELEY and ALAMEDA, as a commuting residential city within thirty-five minutes of San Francisco.

—Buy Now—

We have over forty listings of HOMES ranging in prices of from $2,500 to $8,000. Let us show them to you.

We are Members—
RICHMOND MULTIPLE LISTING BUREAU

Appraisal and Sales Corporation
of California
REAL ESTATE — INVESTMENTS — INSURANCE
TELEPHONE RICH. 2200
2234 Macdonald Avenue, Richmond, Calif.

HERB SPECIALISTS

Chang & Kong
901 CLAY ST., COR 9TH STS.
OAKLAND CALIFORNIA—PHONE OAK 9783

CHINESE EXPERT HERBALISTS

How to Get the Best Results and Keep Well.

Chang & Kong

Our specially imported herb remedies of over 3000 varieties have been used in China for centuries. They positively relieve the various diseases whether your ailment be of the lngs, stomach,heart, liver, kidneys, bladder, or if your are afflicted with indigestion, asthma, catarrh, blood poison, (including blood disorder and high and low blood pressure,) rheumatism, appendicitis, piles female afflication or any other known complaint, our wonderful herbs will not only give immediate relief, but will absolutely cleanse every impurity from your system by our Chinese Herb specialtist. All ailments of whatever nature successfully treated by our wonderful, lifegiving Chinese herbs.

When your case is given up as hopeless by others, give us a trial.

Many testimonials by people who have been cured by our herbs

Herbs sold. Prices Reasonable
Consultation Free.
HERB SPECIALISTS
901 Clay St., Corner 9th St.
OAKLAND, CALIF.
Hours 8:00 a. m. to 8:00 p. m.
Daily—Sundays, 8 a. m. to 2 p.m.

FRATERNAL CARDS

SONS OF ST. GEORGE—Gladstone Lodge, No. 531, meets first and third Tuesday at Moose Hall at 8 o'clock p. m. B. Banner, Secretary; R. F. D., Box 147, Richmond, Fred Powell, president.

WOODMEN OF THE WORLD—Log Cabin Camp, No. 637 meets every Monday in W. O. W. Hall, 707 Macdonald Avenue, Consul Commander, J. L. Williamson, Clerk, H. L. Springer, 101 Ohio Avenue.

GOLDEN GATE COUNCIL, No. 3, Junior O. U. A. M., meets Wednesday nights, in the small hall in W. O. W. Hall. O. H. Benne, Recording Secretary, P. O. Box 1131, Richmond, Calif.

NATIVE SONS—Of Golden West, No. 217, Edward Peterson Stege, President; R. H. Cunningham, Secretary 520 Ohio Street. Meeting nights, first and third Tuesday of the month. Meeting place, Redman hall, Eleventh Street and Nevin avenue.

KNIGHTS OF PYTHIAS—Richmond Lodge, No. 13 meets every Friday night at K. of P. Hall, Fifth street, near Macdonald. Visitors always welcome. Geo. M. Deathe, C. C.; F. G. Blackhart, K. of R. and S.

NOTARY PUBLIC
REAL ESTATE and INSURANCE
Phone Richmond 180
O. J. Ripley, Sales Manager

TYPEWRITERS

TYPEWRITERS
SOLD REPAIRED
KEARNEY-FURRER
Phone Richmond 7.
721 Macdonald Ave.

LEGAL NOTICES

NOTICE OF SALE

In The Superior Court of the State Of California, In and For the County of Placer.

In the Matter of the Estate
—of—
L. H. Stegeman, deceased.

Notice is hereby given that the undersigned, the administratrix, of the above-named estate, will sell at private sale, in one parcel, to the highest bidder, upon the terms and conditions hereinafter mentioned, and subject to confirmation by said Superior Court, on or after the 2nd day of August, 1924, all the right, title, interest and estate of the said L. H. Stegeman, deceased, at the time of his death, and all the right, title and interest that the said estate has, by operation of law or otherwise acquired, other than or in addition to that of said deceased at the time of his death, of, in, and to that certain lot, piece or parcel of land, situate in the City of Richmond, county of Contra Costa, State of California, more particularly described as being Lot numbered Eleven (11) in Block lettered "J" in the Highland Tract, as per map or plat of said Tract on file in the office of the County Recorder of said Contra Costa County, together with the improvements situated thereon.

Terms and conditions of sale: Cash, in lawful money of the United States of America; ten per cent of the purchase money to be paid at the time of sale; balance on confirmation of sale. Abstract or certificates of title at the expense of purchaser. The purchaser to assume payment of 1924-1925 taxes.

All bids to be in writing and may be left at the office of L. C. Anderson, 208 Lincoln St., Roseville, Calif., or may be filed in the office of the clerk of this court, at any time after the first publication of this notice and before the making of the sale.

Dated July 18th, 1924
Mrs. J. A. McMullen,
formerly Anna M. Stegeman
Administratrix of said estate.
L. C. Anderson,
Attorney for administratrix.

Once more a chance in your life is knocking at your door this here is future business property on 11th Street half a block from Macdonald, it has now a large income with the present improvements all furnished and rented. I am offering it at a sacrifice price. See owner, 239 11th street.

DANCES

Dancing every Wednesday and Saturday nights at Winters Recreation hall. 7-10 tf

Hours: 10 to 12 a. m. 2 to 5:30 p. m. 7 to 8 Mon., Wed., Fri. Evenings Sundays or Holidays By Appointment
Dr. D. E. Harvey
Chiropractor
Residence Office
435 Tenth Street 629 Macdonald Ave
Phone Rich. 2261-J Phone Rich 192

FOR GOOD TAILORING OF ALL KINDS SEE
M. CONRAD
Ladies' and Gents'
TAILOR
Clothes Made To Order of Every Description
254 TENTH STREET
(Opposite Lincoln School)

BUSINESS WITH PLEASURE

As soon as she walked into the room she made a dive for my lap and sat down upon it immediately. But before the evening was over, I noticed that she sat on every fellow's lap there.

It was not until yesterday that I was informed she is the town tailor's daughter.—Mercury.

Record-Herald WANT-ADS Bring Results. Let us Sell For You.

RICHMOND RECORD-HERALD
A RICHMOND PAPER FOR RICHMOND PEOPLE

Read All The Richmond News First By Subscribing To The Record-Herald

Friday and Saturday

BUNDLE DAYS

At The Removal Sale

Buying Will be Greatly Stimulated Today and Saturday by this Unique "BUNDLE" event. Here is a host of Remnants Including most every kind of yardage goods such as:—

Percales Ginghams Suitings Shirtings
Cretonnes Voiles Woolen Goods Silks

and other materials of many kinds!

TAKE THEM —TODAY— AND SATURDAY AT

Half Off

DON'T MISS THIS GOLDEN FEATURE OF THE REMOVAL SALE

Come Early!

For convenience, these goods are placed on the Mezzanine Floor. Come and take your own time to pick out just what you want—and we know you'll want a bundle of them at the prices. Just a Hint:—School days are coming soon—this may be just the time to secure materials for the girls' outfits—better come and see!

Removal Sale Prices From 'Round the Store

MIDDIES FOR GIRLS— Removal Sale Price	50c
MUSLIN UNDERWAISTS— Removal Sale Price	20c
CORSETS FOR WOMEN— Removal Sale Price	75c
SWEATERS FOR WOMEN— Removal Sale Price	$1.50
Women's Light Colored STOCKINGS— Removal Sale Price	15c
APRONS FOR WOMEN— Removal Sale Price	65c
STAMPED BED SPREADS— Removal Sale Price	$1.00
MEN'S BLUE OVERALLS— Removal Sale Price	$1.39
MEN'S WOOL MIXTURE SOX— Removal Sale Price	16c
WOMEN'S SHOES— Removal Sale Price	$1.00

"YOUR MONEY'S WORTH OR YOUR MONEY BACK"

Price Reduced on Everything in Our Store During Removal Sale

The Big Store

Our New Building Is Nearing Completion!

Santa Fe Shop Craft to Name Officers Soon

Nomination of officers for the Associated Shop Craft of the Santa Fe system is to be held August 4, it was announced here yesterday. The election will be held August 18. Nominations are made by petition, the five having the highest number being placed on a ballot and from these a grand division committeeman is elected. These meet in September and elect a chairman, vice-chairman and secretary. The chairman is a member of the system committee. These meet for each craft and elect a chairman, vice-chairman and secretary.

Following a two weeks' vacation all employes of the Santa Fe shops are back at work. The vacation was general throughout the entire system. Freight shops are reported to be picking up throughout the middle west, particularly in Kansas.

Special Train Carries K. C.'s To Convention

A special train containing 500 members of the Knights of Columbus pulled out from the Santa Fe station at Oakland last night for Chicago, where the national convention is to be held. The train, consisting of eleven cars, was made up at the local yards and left here at 6 o'clock. For the most part the train consisted of Pullman cars with a parlor car and buffet car.

Pleads Not Guilty To Speed Charge

W. G. Lucinger pleaded not guilty to a charge of speeding 25 miles an hour on Macdonald avenue when he appeared before Police Judge C. A. Odell yesterday. Trial has not been set.

Meet Me At The Fair

OUR CASH REGISTER RECEIPT

In Case of Error or Exchange, Please Return This Receipt.

555E—2.09	0637	FEB. 29 -24
555E—2.09	0637	FEB. 29 -24
Clerk and Dept. AMOUNT	Transaction Number	DATE

C. C. OLNEY

MEET ME AT THE FAIR SAVE MONEY

731 Macdonald Avenue FULL VALUE Richmond, Calif. RELIABLE GOODS

OH BOY!
Save $5.00 Worth of These Cash Register Receipts and Get A SCOOTER FREE

The Fair
C. C. OLNEY
Phone R. 811 731 Macdonald Ave.

You keep tab on your expenditures

when you bank by check.
BESIDES—
giving surety of receipt, your checking account is a valuable record of expenditures. These factors, together with general convenience, make commercial banking widely useful. Whether for personal or business accounts, the complete facilities of this bank are always at your disposal.

Mercantile Trust Company of California
SINCE 1857
Commercial - Savings - Trust - Bonds - Foreign
FIRST OF RICHMOND BRANCH - SIXTH AND MACDONALD
SUCCESSOR TO FIRST NATIONAL BANK OF RICHMOND
BRANCHES: POINT RICHMOND; TWENTY-THIRD-MACDONALD
Member Federal Reserve System
HEAD OFFICE - SAN FRANCISCO

Regional Industry Meeting Is Called

The first Regional meeting of the state industrial leaders to formulate plans for the development of California's vast resources will be held at Redding, August 8th and 9th. This meeting represents one of the important steps in the statewide industrial campaign inaugurated by the California Development Association. This will be followed by a later meeting of the industrial leaders of the southern counties, followed by a joint meeting of leaders in industry from all sections of the state.

At this conference opportunity will be afforded to present the important problems of the leading group industries of the state for the purpose of formulating definite plans for bettering conditions in each of these group industries. State leaders from the different sections of California are taking a great deal of interest in this conference and the response from invitations sent out by the association indicate that at least 200 delegates will be in attendance.

A special mining conference will be held on August 8th, as well as other special meetings to consider important problems of the lumber industry, highway improvement, irrigation development and colonization and the opening of the Hamilton Sugar Factory, in 1925. Definite recommendations will be presented from these special meetings to the general industrial conference to be held on August 9th.

EVER WELCOME DANCE CLUB
will continue their dances
SATURDAY NIGHT
Cecil's Melody Five-Piece Orchestra
Three door prizes each night, with other novelties. Public cordially invited to attend.
Admission 50c Ladies Free

Small Damage Is Caused By Fire

The fire department was called yesterday afternoon to Nineteenth and Nevin by a fire which broke out on the roof of a shed at the Tilden Lumber Company which was used for storing lumber. The blaze was quickly extinguished at a loss of about $100. The cause of the fire was not determined.

READ THE RECORD-HERALD

Penney Ball Team Plans Schedule

The J. C. Penney store ball club has recently been reorganized and plans to start its season soon with a game with some Oakland team. The players are:

Joe Baire, 1b; Glum, 2b; Williams,ss; Powers, lf; Gualdoni, c; Sdgar, cf; Villipos, p; Marcolla, 3b; Benson, rf.

Try Record-Herald Want Ads.

RADIUMIZED DRINKING WATER
from Thomas Radium Ore lined jars corrects stomach, liver, kidney and bladder trouble. Hundreds of responsible people will testify to the above statement. Call or write for facts.
Mrs. Inez Jasmund, 2046 Dwight Way, Berkeley.

Tilden Lumber Co.
PRICE QUALITY SERVICE
E. M. TILDEN, President
Office and mill—15th and Nevin, Richmond.
Phone. Rich 81.
Yards: Oakland, Berkeley, Richmond, Crockett